

NOTES:

REMOVE TOPSOIL PRIOR TO INSTALLATION OF ROCK CONSTRUCTION ENTRANCE. EXTEND ROCK OVER FULL WIDTH OF ENTRANCE.

RUNOFF SHALL BE DIVERTED FROM ROADWAY TO A SUITABLE SEDIMENT REMOVAL BMP PRIOR TO ENTERING ROCK CONSTRUCTION ENTRANCE.

MOUNTABLE BERM SHALL BE INSTALLED WHEREVER OPTIONAL CULVERT PIPE IS USED AND PROPER PIPE COVER AS SPECIFIED BY MANUFACTURER IS NOT OTHERWISE PROVIDED. PIPE SHALL BE SIZED APPROPRIATELY FOR SIZE OF DITCH BEING CROSSED.

MAINTENANCE: ROCK CONSTRUCTION ENTRANCE THICKNESS SHALL BE CONSTANTLY MAINTAINED TO THE SPECIFIED DIMENSIONS BY ADDING ROCK. A STOCKPILE SHALL BE MAINTAINED ON SITE FOR THIS PURPOSE. ALL SEDIMENT DEPOSITED ON PAVED ROADWAYS SHALL BE REMOVED AND RETURNED TO THE CONSTRUCTION SITE IMMEDIATELY. IF EXCESSIVE AMOUNTS OF SEDIMENT ARE BEING DEPOSITED ON ROADWAY, EXTEND LENGTH OF ROCK CONSTRUCTION ENTRANCE BY 50 FOOT INCREMENTS UNTIL CONDITION IS ALLEVIATED OR INSTALL WASH RACK. WASHING THE ROADWAY OR SWEEPING THE DEPOSITS INTO ROADWAY DITCHES, SEWERS, CULVERTS, OR OTHER DRAINAGE COURSES IS NOT ACCEPTABLE.

STANDARD CONSTRUCTION DETAIL #3-1
ROCK CONSTRUCTION ENTRANCE
 NOT TO SCALE

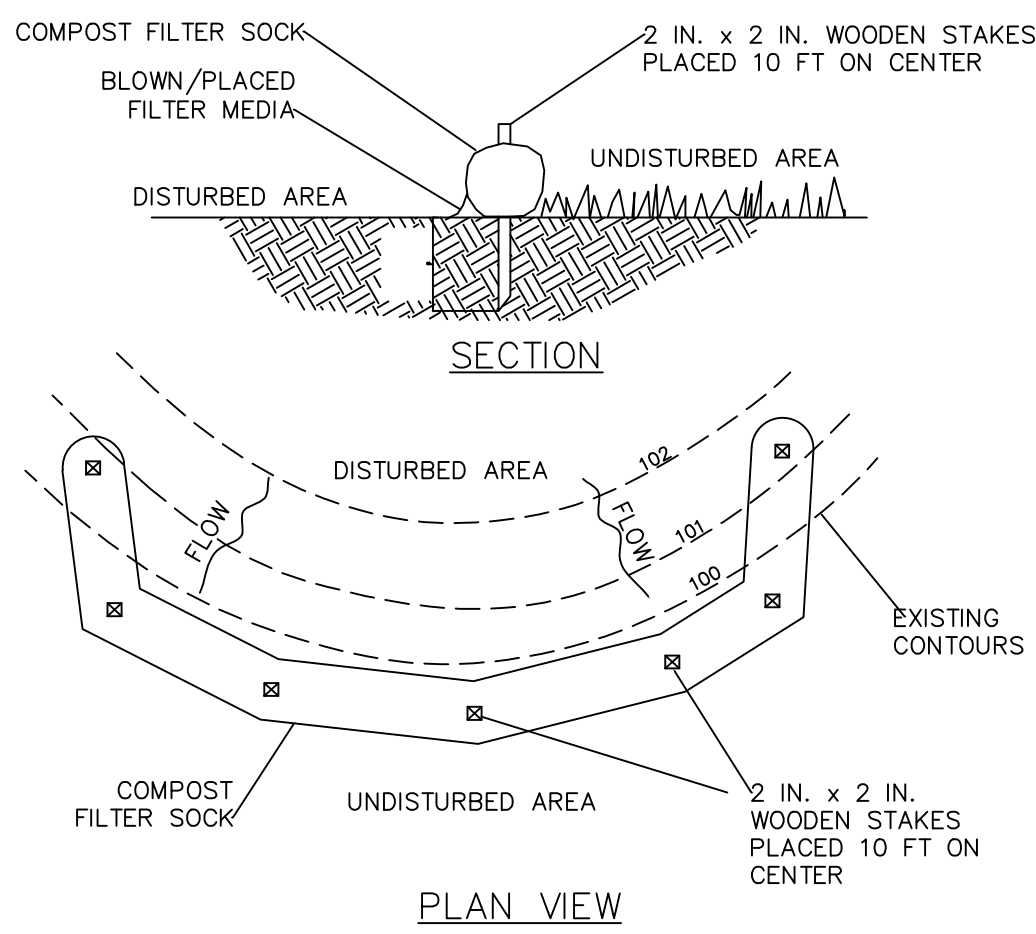

NOTES:

SOCK FABRIC SHALL MEET STANDARDS OF TABLE 4.1 OF THE PA DEP EROSION CONTROL MANUAL. COMPOST SHALL MEET THE STANDARDS OF TABLE 4.2 OF THE PA DEP EROSION CONTROL MANUAL.

COMPOST FILTER SOCK SHALL BE PLACED AT EXISTING LEVEL GRADE. BOTH ENDS OF THE BARRIER SHALL BE EXTENDED AT LEAST 8 FEET UP SLOPE AT 45 DEGREES TO THE MAIN BARRIER ALIGNMENT. MAXIMUM SLOPE LENGTH ABOVE ANY BARRIER SHALL NOT EXCEED THAT SPECIFIED FOR THE SIZE OF THE SOCK AND THE SLOPE OF ITS TRIBUTARY AREA.

TRAFFIC SHALL NOT BE PERMITTED TO CROSS COMPOST FILTER SOCKS.

ACCUMULATED SEDIMENT SHALL BE REMOVED WHEN IT REACHES 1/2 THE ABOVE GROUND HEIGHT OF THE BARRIER AND DISPOSED IN THE MANNER DESCRIBED ELSEWHERE IN THE PLAN.

COMPOST FILTER SOCKS SHALL BE INSPECTED WEEKLY AND AFTER EACH RUNOFF EVENT. DAMAGED SOCKS SHALL BE REPAIRED ACCORDING TO MANUFACTURER'S SPECIFICATIONS OR REPLACED WITHIN 24 HOURS OF INSPECTION.

BIODEGRADABLE COMPOST FILTER SOCKS SHALL BE REPLACED AFTER 6 MONTHS; PHOTODEGRADABLE SOCKS AFTER 1 YEAR. POLYPROPYLENE SOCKS SHALL BE REPLACED ACCORDING TO MANUFACTURER'S RECOMMENDATIONS.

UPON STABILIZATION OF THE AREA TRIBUTARY TO THE SOCK, STAKES SHALL BE REMOVED. THE SOCK MAY BE LEFT IN PLACE AND VEGETATED OR REMOVED. IN THE LATTER CASE, THE MESH SHALL BE CUT OPEN AND THE MULCH SPREAD AS A SOIL SUPPLEMENT.

STANDARD CONSTRUCTION DETAIL #4-1
COMPOST FILTER SOCK
 NOT TO SCALE

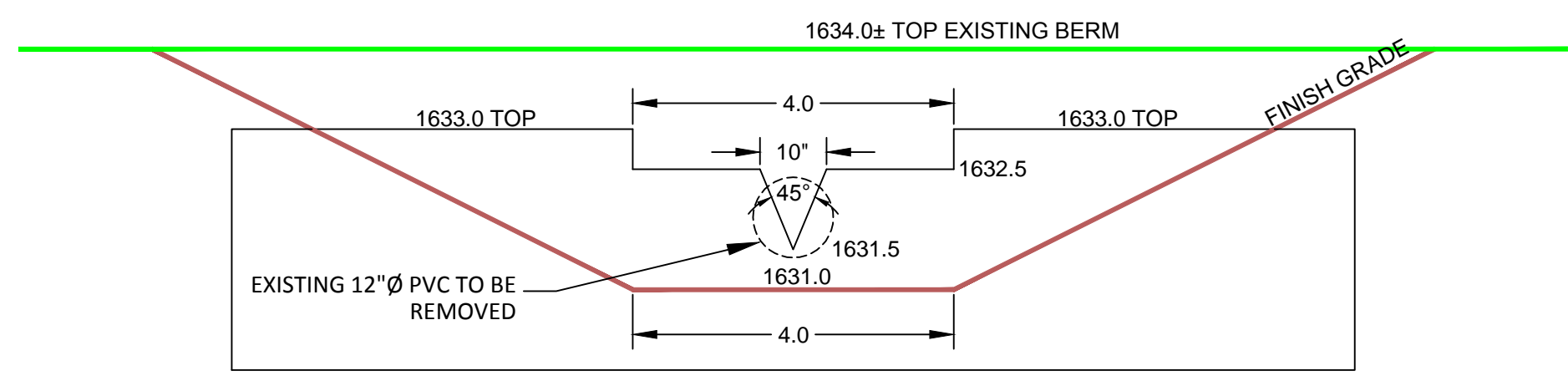
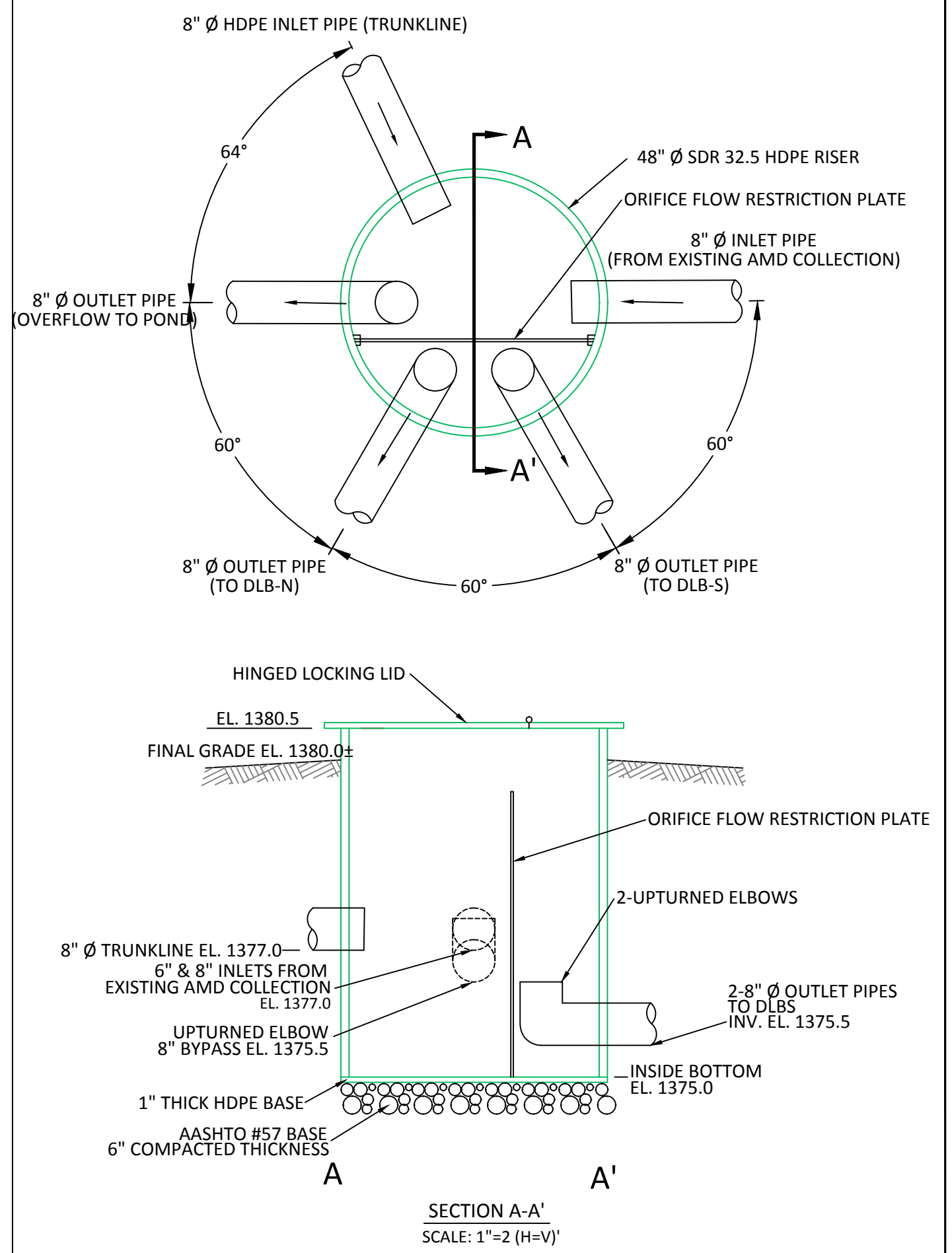

NOTE: THE EXISTING 12" PVC PIPE IS TO BE REMOVED AND REPLACED WITH A TRAPEZOIDAL CHANNEL AND COMBINATION WEIR. THE COMBINATION WEIR CONSISTS OF A ONE FOOT DEEP 45° VANDITCH INSTALLED AT THE MIDPOINT OF A 0.5 FOOT DEEP 4 FOOT RECTANGULAR WEIR.

Pond Outlet
 NO SCALE

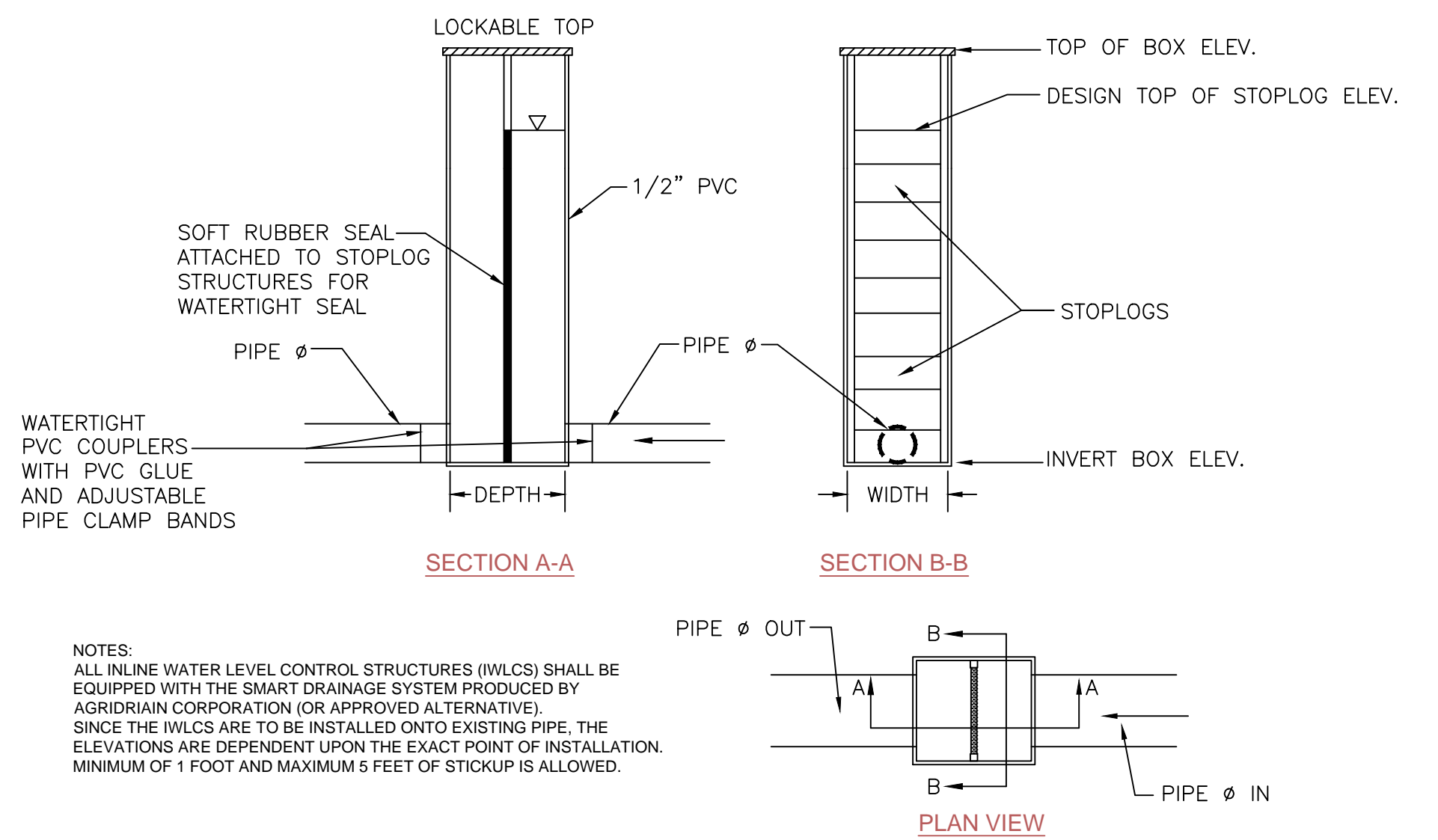

NOTES: ALL INLINE WATER LEVEL CONTROL STRUCTURES (IWLCs) SHALL BE EQUIPPED WITH THE SMART DRAINAGE SYSTEM PRODUCED BY AGRIDRAIN CORPORATION (OR APPROVED ALTERNATIVE). SINCE THE IWLCs ARE TO BE INSTALLED ONTO EXISTING PIPE, THE ELEVATIONS ARE DEPENDENT UPON THE EXACT POINT OF INSTALLATION. MINIMUM OF 1 FOOT AND MAXIMUM 5 FEET OF STICKUP IS ALLOWED.

INLINE STRUCTURE	TOP OF BOX ELEV.	INVERT BOX ELEV.	STRUCTURE HEIGHT (FT)	INSIDE DIMENSION WIDTH	INSIDE DIMENSION DEPTH	PIPE Ø (IN)	PIPE TYPE	TOP STOPLOG ELEV.
South	1,378.9±	1,366.9±	12	24"	28"	12	PVC	1,375.0±
North	1,378.9±	1,366.9±	12	24"	28"	12	PVC	1,375.0±

PVC Inline Water Level Control Structure
 NO SCALE

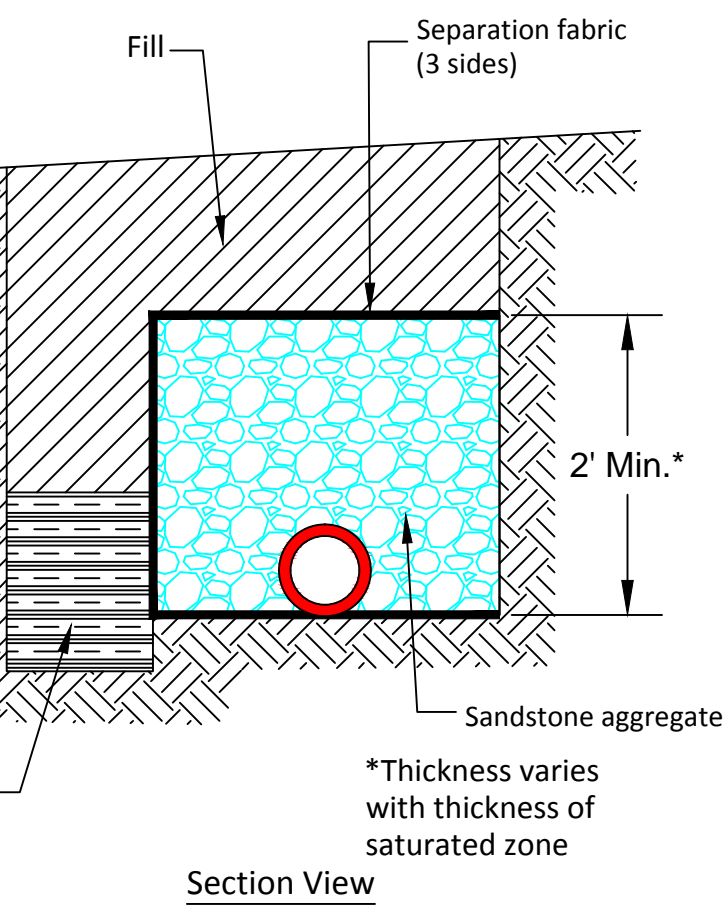
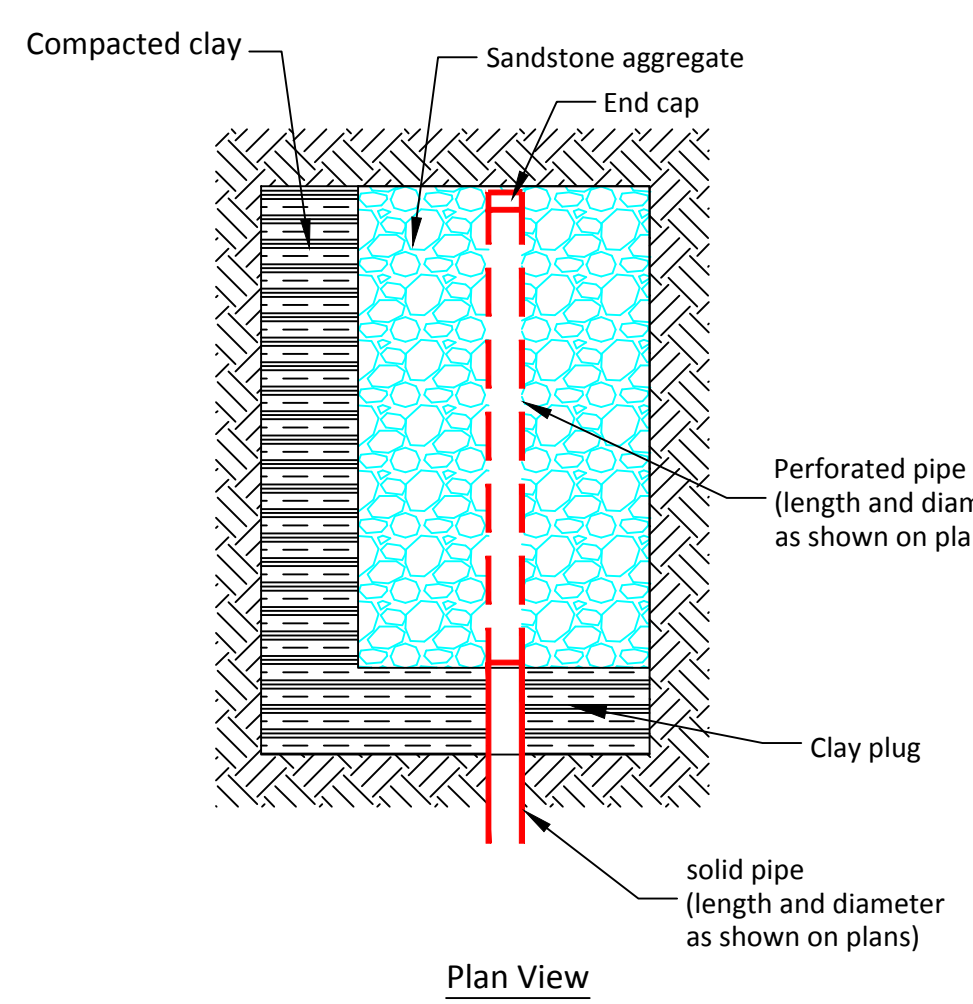

AMD Collection (French Drain)
 NO SCALE

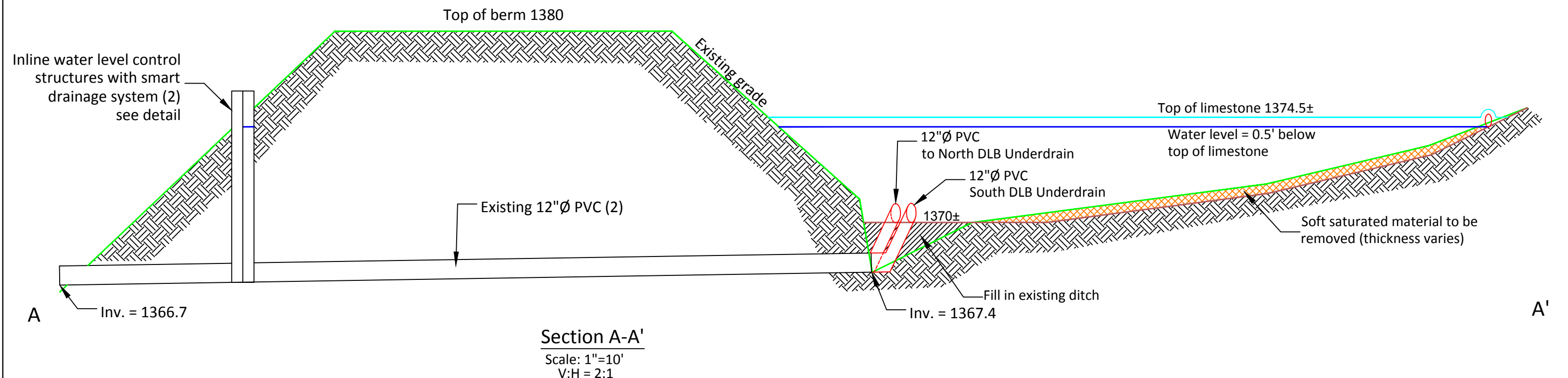

Section A-A'
 Scale: 1"=10'
 V:H = 2:1



195 Castle Shannon Blvd.
 Pittsburgh, PA 15228
 www.hedinenv.com

Details

Scrubgrass Creek
 Sterrett Site

MUNICIPALITY: Irwin Township	DATE: See revision block	FILE NAME: Scrubgrass.dwg
COUNTY: Venango	DRAWN BY: NAW	SCALE: AS SHOWN

No.	Date	Description	By
1	5/11/15	File Creation	naw